

PLAN SHOWING THE PROPOSED CONSTRUCTION OF A RESIDENTIAL BUILDING AT PLOT NO 67, GIRIJA NAGAR IN S.NO 72/2, OF ERNAVOOR VILLAGE, THIRUVOTTIYUR MUNICIPALITY LIMIT, CHENNAI - 57.

OWNER: MR: K. PANNEER SELVAM

SCALE = 1:100



Planning Permit No. A/24378/317/97
APPROVED
 SUBJECT TO THE CONDITIONS IN THIS OFFICE LETTER.
 No. A/17873/97 Date 13-7-97

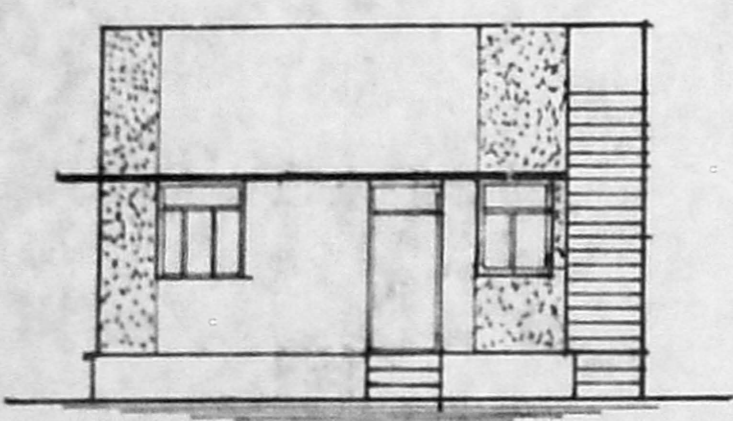
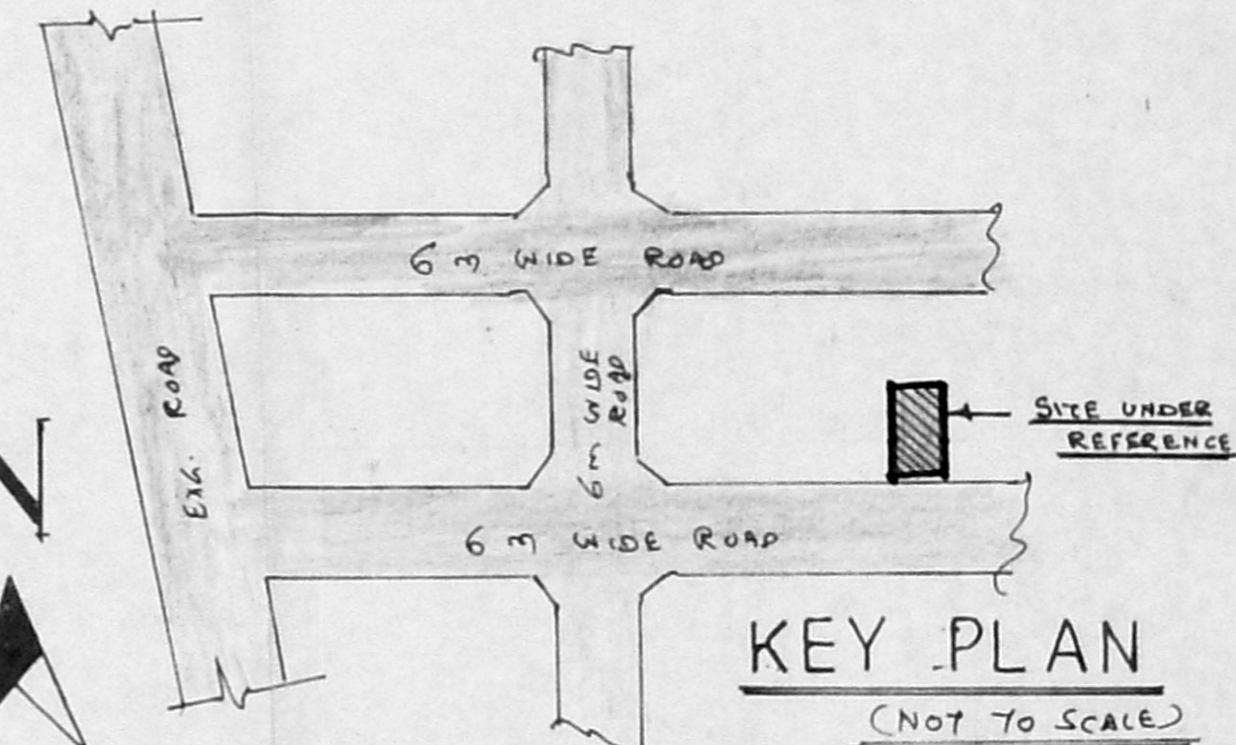

ELEVATION

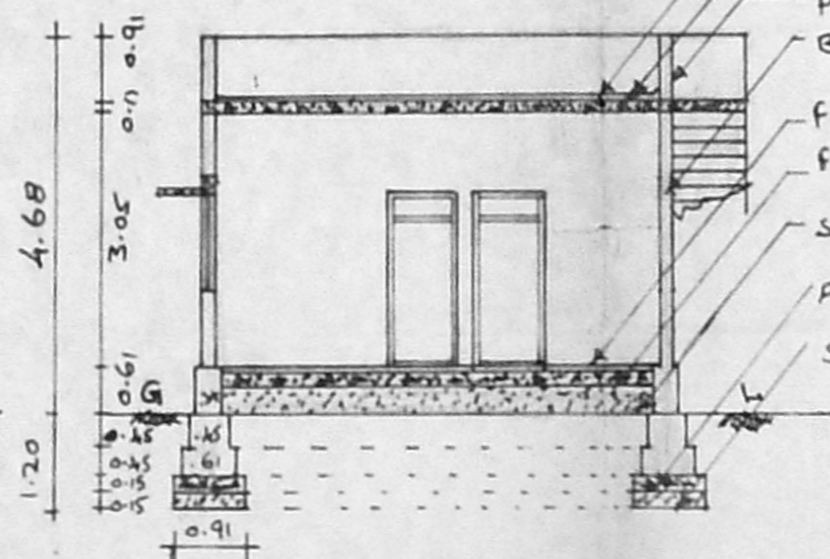

WEATHERING COURSE FOR MEMBER SECRETARY
 ROOFING WITH ACRETE COLOUR PAINT
 PARAPETMENT AUTHORITY
 BRICK WORK IN 8m GAD OOB.
 FLOOR FINISHING IN MOSAIC TILES
 FLOORING CONCRETE IN R.C.C. 1:4:8
 SAND FILLING
 FOUNDATION CONCRETE IN R.C.C. 1:4:8
 SAND FILLING

Survey plan
 A/17873/97

JOINERY DETAILS

D - DOOR	1.00 x 2.13
D1 - DOOR	0.91 x 2.13
D2 - DOOR	0.76 x 2.13
W - WINDOW	1.83 x 1.22
W1 - WINDOW	1.22 x 1.22
W2 - WINDOW	0.91 x 1.22
V - VENTILATOR	0.91 x 0.61

SITE AREA	125.53 m ²
PRO. CONSTRUCTION AREA	51.54 m ²
PLOT COVERAGE	41%
F.S.I	0.41

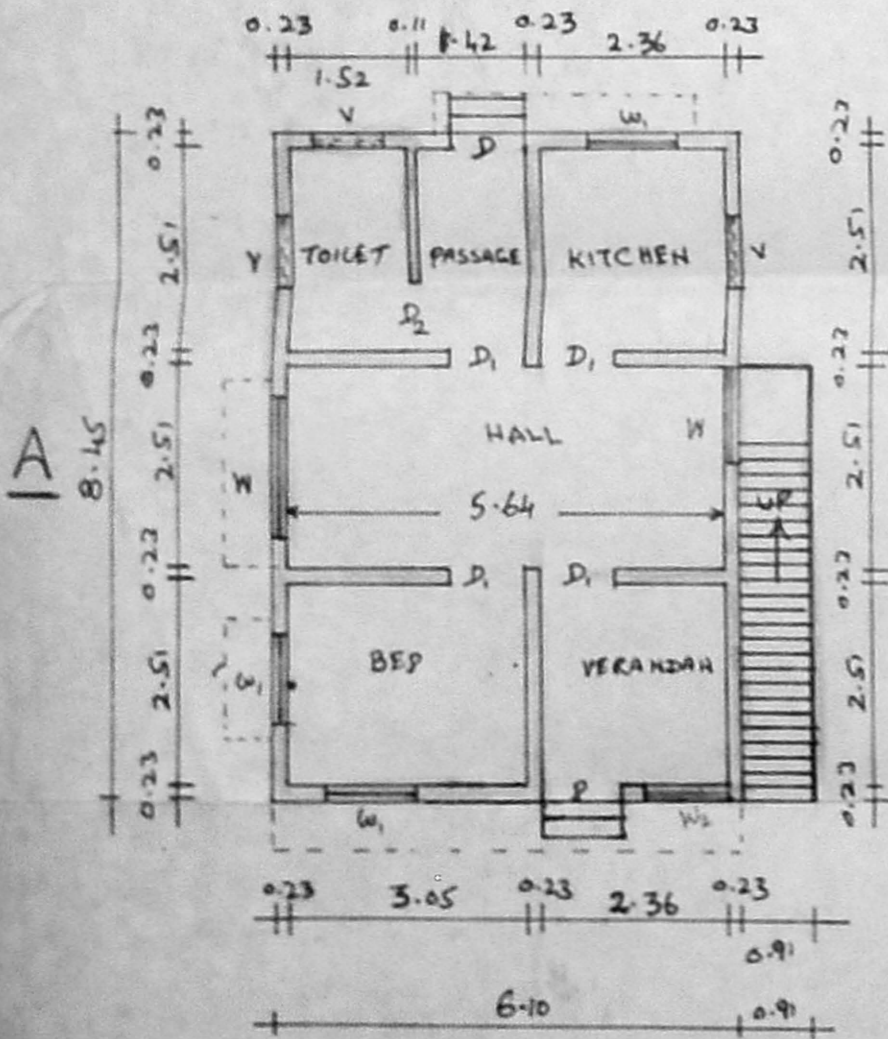

PLAN

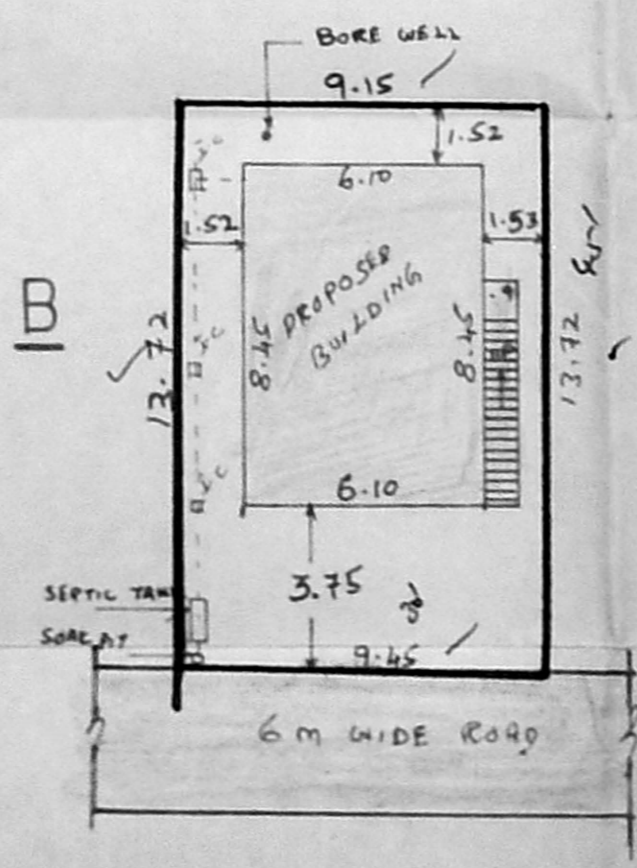

SITE PLAN

SCALE: 1:200

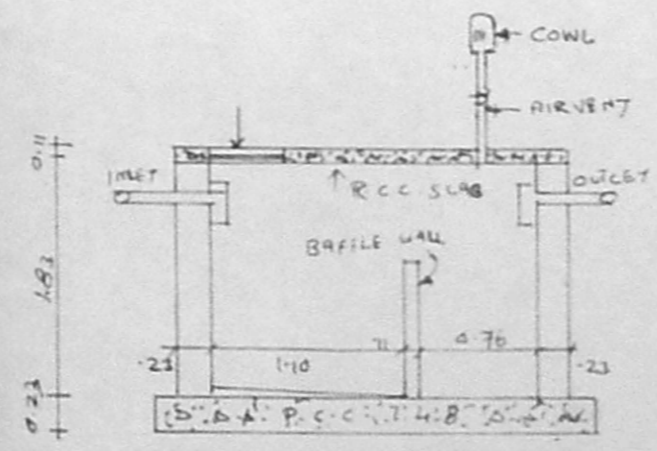

SECTION OF SEPTIC TANK

PROPOSAL PLOT BOUNDARY
 ROAD

NOTE
 ALL MEASUREMENTS ARE IN METRES

(MR. K. PANNEER SELVAM)
 OWNER

S. Murali
 Licensed Surveyor
 Thiruvottiyur Municipality
 Madhavaram Municipality
 Off. 188, T. H. Rd. Ms-19,
 Resi 6-D, Amagarden 1st. St.
 Thiruvottiyur, Madras-19